

Baselines 101

Nick Rossi, Mass Audubon
Andrew Bentley, New England Forestry Foundation
Chris Volonte, Kestrel Land Trust

Conservation Restriction (CR)

Definition

- Legally binding agreement
- Conservation group and Landowner agree to extinguish development rights
- Responsible for monitoring and enforcing the agreement

Baseline Documentation Reports: The Basics

PURPOSE

- Record condition of property at time of acquisition and substantiate conservation purposes
- Provides support for tax qualified easements
- Effective monitoring and conservation defense tool

11.10.2010

Jun 22, 2017, 1:03 PM. By Nick Rossi

DIRECTION
295 deg(T)

42.13292°N
071.15960°W

ACCURACY 10 m
DATUM WGS84

2018-07-27
13:32:09-04:00

Baseline Documentation Reports: The Basics

BASELINES AS BUSINESS RECORDS

- Hearsay rule - restricts use of materials in litigation where creator is not present to attest to accuracy
- Business records is an exception to hearsay rule
 - Preparing as an ordinary course of day-to-day business
 - Include sworn attestations with land trust and landowner signatures

Baseline Documentation Reports: The Basics

Land Trust Alliance Standards 11.B.1-2

- Must be signed and completed prior to closing
- OR
- Parties must sign a schedule for finalizing baseline if “seasonal conditions” prevent fieldwork from being done
-
- Baselines Must Document
 - Conservation values protected by the easement
 - Relevant conditions of property necessary to monitor and enforce easement

Baseline Documentation Reports: The Basics

LTA Standards “Conservation Values”

- Look at the Purposes Section of the CR

- A. The Premises contributes to the protection of the scenic and natural character of Cuttyhunk Island and enhances the open-space value of these and nearby lands, including additional conservation land owned by the Grantee on Cuttyhunk Island, both abutting the Premises and elsewhere on the Island.
- B. The Premises provides scenic and panoramic views of Vineyard Sound and Buzzard’s Bay for the benefit of residents and the general public. The Premises is located within the 1992 Massachusetts Landscape Inventory Report of significant scenic and cultural landscapes, and is listed as being important for its natural, scenic, and historic features.
- C. The protection of the Premises will help to preserve the largely undeveloped and intact coastal ecosystem on Cuttyhunk Island, which serves as a refuge and reserve for wildlife and fisheries.
- D. The Premises contains a large undisturbed area of native island vegetation, including grasses, bayberry and alder trees in a natural and undisturbed state.
- E. The entire Premises falls within an area designated as “Priority Habitat for State-Protected Rare Species” and “BioMap2 Core Habitat” by the Massachusetts Natural Heritage and Endangered Species Program.

Baseline Documentation Reports: The Basics

LTA Standards “Current Conditions Necessary to Enforce CR”

- Look at Reserved Rights
- Boundaries
- Man Made Features
 - Structures
 - Trails
 - Current uses like agriculture

Timing Your Baseline

Completing Baseline Prior to Closing

- Before you start:
 - > Know what the boundaries are
 - > Have the negotiated CR be mostly final
- Work closely with the person negotiating the CR
- Resolve any serious issues before you close!
 - > Always do an initial site assessment early in the process

Initial Site Assessment

- Ideally do the visit with the landowner
- Spot check
 - > Boundaries in danger of encroachments
 - > Structures
 - > Other potentially problematic areas (farm dumps, major trails, etc.)
- Ask landowner about current use and major plans
 - > Forestry?
 - > Agriculture?
 - > Trespassing issues?
 - > Plans for new structures?

Check Potential Problem Spots

Pitoniak Property Aerial 2014

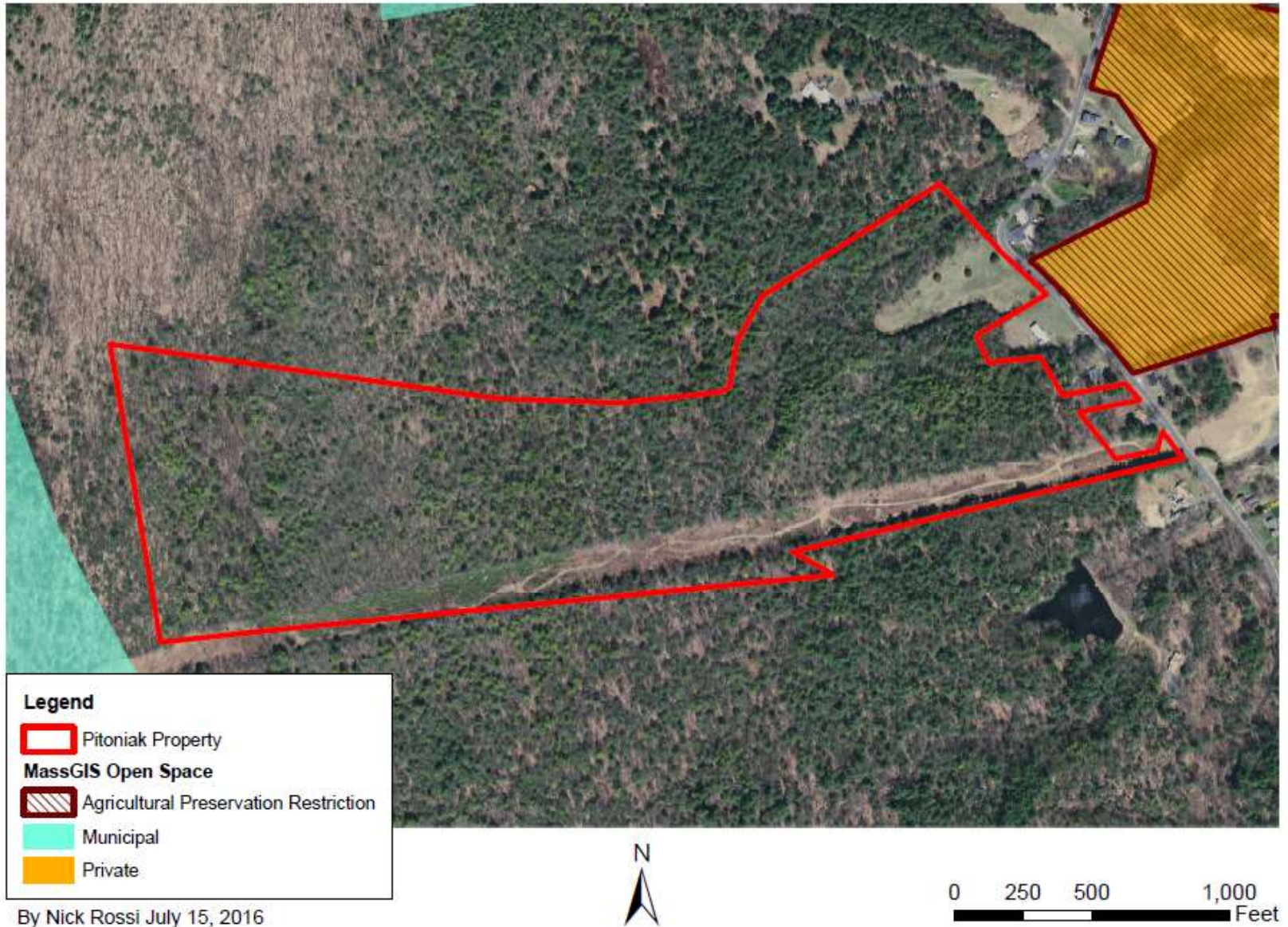

42°7'33", -72°49'24", 72.0m, 340°
Nov 23, 2016 11:01:59 AM

If Timing of Your Baseline Goes Wrong

Mass Audubon's Policy

- Baselines fieldwork ideally done ~2-4 months before closing
 - > Longer than 6 months and few changes?
 - Do an update to confirm no major changes
 - > 1+ year delay and/or lots of changes?
 - Redo the fieldwork

Baseline Documentation Reports: The Basics

MASS AUDUBON TEMPLATE

Gosnold-02 Example

Regular Course of Business statement - TTOR

Introduction and Purpose of the Baseline Documentation Report (BDR) update:

The Trustees of Reservations ('The Trustees') is committed to upholding the purposes and conservation values protected by conservation easements, or conservation restrictions (CRs), as they are uniquely known in Massachusetts, which the organization holds on over 20,000 acres and over 400 properties across the Commonwealth. The Baseline Documentation Report (BDR) is a collection of maps, photographs, and narrative descriptions of the property subject to the CR, intended to serve as an objective baseline for comparison of property conditions when The Trustees conducts annual monitoring visits or assesses apparent violations of the CR terms for potential enforcement actions. It is a policy of The Trustees to maintain a BDR for every CR it holds, and to update it periodically, as part of our regularly conducted business in conservation transactions. Furthermore, it is The Trustees' policy and regular business practice to require prior to recording the grant of a new CR that a BDR be prepared. Once complete, an acknowledgment of the BDR is signed by both The Trustees and the CR landowner, indicating mutual agreement that the contents of the report are an accurate representation of the property subject to the CR. By Massachusetts law, a CR becomes effective only upon recording.

Maintaining BDRs, conducting annual monitoring visits, and maintaining cordial landowner relationships are the key components of responsible CR Stewardship. They also enable The Trustees to meet its legal obligation as CR grantee to ensure that the terms of the CR are followed and the conservation values of the property are protected in perpetuity. In the rare event that remediation of a violation requires legal action, The Trustees may submit the BDR to the court as evidence. For CRs that were granted as a charitable donation for Federal tax benefit, the contents of the BDR must meet requirements outlined in Treasury regulations §1.170A-14(g)(5)(i). These regulations inform the contents of the BDR, as do further standards issued by the Land Trust Accreditation Commission.

In order to maintain the accuracy of its records of CRs that it holds, it is The Trustees' regular business practice to update BDRs periodically to reflect natural, evolutionary, and permitted changes in the property which is subject to the CR. Updated BDRs are signed and acknowledged by TTOR and the current landowner as accurately reflecting current property conditions. Updated BDRs supplement the original BDR with photographs, maps, and/or narrative reports as needed to reflect changes in the property since the previous BDR.

Regular Course of Business statement – NEFF's affidavit

Declaration of Reliance and Certification of Record

I, (NAME), hereby certify that:

I am the **Director of Land Stewardship/Executive Director** of New England Forestry Foundation, and that New England Forestry Foundation adopts, has relied upon, and will rely upon the information contained in this report to describe the condition of the (NAME) Conservation Easement. Further, I certify that the preparation of this document complies with our general procedures for creating and maintaining business records and specifically with our procedures for the creation of current condition reports. This document was created in the regular course of our business for the purpose of managing our conservation easement portfolio.

(NAME)

(TITLE), New England Forestry Foundation

Date

STATE OF MASSACHUSETTS
COUNTY OF MIDDLESEX, SS.

On this _____ day of _____, 2016, before me, the undersigned notary public, personally appeared the above-named (NAME), personally known to me to be the person whose name is signed above, and who swore or affirmed to me that the contents of the document are truthful and accurate to the best of his knowledge and belief.

Notary Public

Massachusetts State Template

LAND GRANT

- Reimburses cities and towns with an up-to-date Open Space & Recreation Plan for the acquisition of land in fee or for a Conservation Restriction.

Landscape Partnership Grant

- Local, state, and federal government agencies and non-profit groups can use this grant to work together to protect at least 500 acres of land.

A Baseline Documentation Report and Land Management Plan must be submitted to the state prior to reimbursement.

Massachusetts State Template

Good Features

- Focuses on the CR terms – purposes, permitted & non-permitted uses
- Includes a section for describing boundaries
- Landowner asked to spell out plans for addressing any known issues or problems with the property – HOWEVER...

Less-Good Features

- Inclusion of Land Management Plan:
 - > Diverts focus from the specifics of the CR terms
 - > Permitted versus non-permitted public activities
 - > Land Management Plans are more subject to revision than baselines

Massachusetts State Template

Recommendations

- Include landowner in filling out Land Management Plan section – keep it simple
- Adjust template to suit your needs:
 - > Add or delete items from the checklists
 - > Add as many maps as you feel necessary
 - > Append key information if needed

Preparing for Your Site Visit

Maps – the Basics

- Survey (new/recent ideal)
- TIP: Ensure surveyors replace stakes with pins/pipes. Obtain digital boundary data.
- Aerial / Orthophoto
- Topographic / Terrain

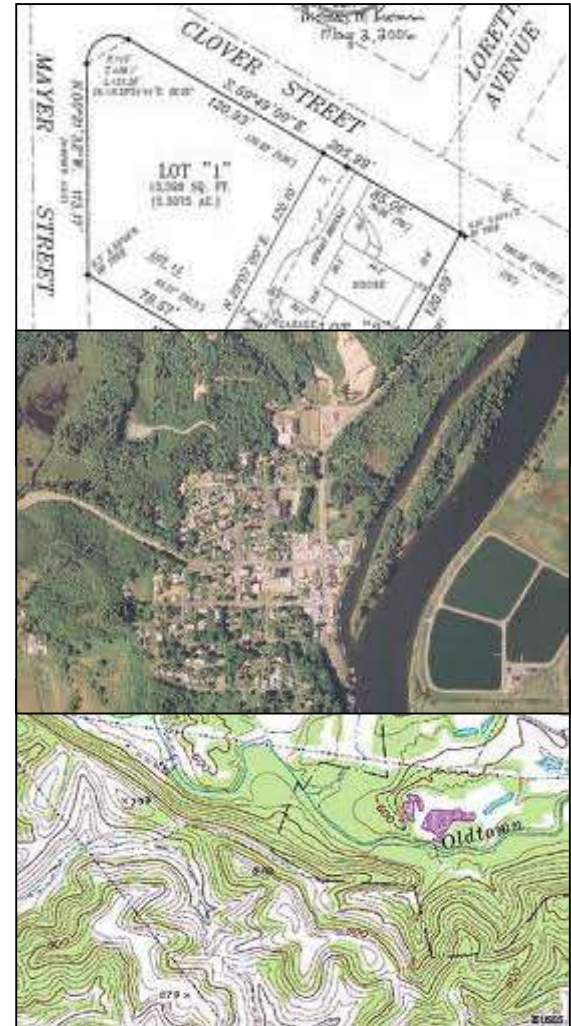

Preparing for Your Site Visit

Surveys – Online Registry Search

William Francis Galvin

Secretary of the Commonwealth of Massachusetts

[Home](#) | [Contact](#) | [Directions](#)

Why Should I Refinance

And When Does it Pay to Do So?

The Secretary of the Commonwealth would like to welcome you to the Massachusetts Land Records website. This site provides you with quick access to land records across the State. For questions regarding use of the site, searching of particular documents, or general questions about Registry policies, please contact the specific Registry of Deeds directly. For technical assistance with troubleshooting access to the site, contact us at the [Secretary's office](#).

Preparing for Your Site Visit

If No Recent Survey

- Search registry for older surveys of your property, surveys of abutting lands, surveys of subdivided portions
- Consult the deed – use the metes and bounds description (might have compass bearings)
- TIP: For CRs, the state now typically requires a clear metes and bounds description, especially if a recent survey is lacking.

Preparing for Your Site Visit

Assessors' maps

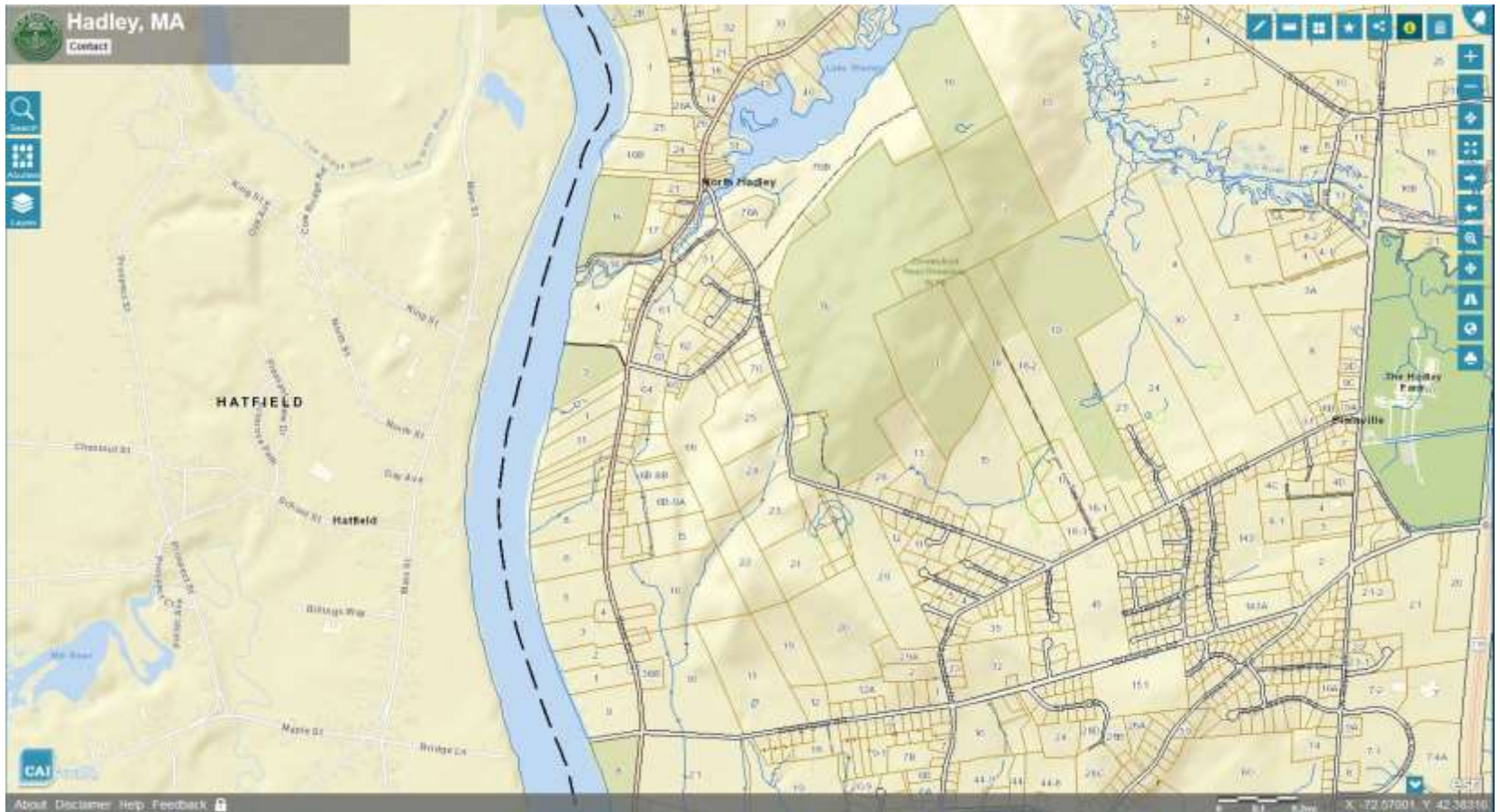

Preparing for Your Site Visit

Also available

Massachusetts Interactive Property Map

To access parcel information:

- Enter an address or zoom in by using the +/- tools or your mouse scroll wheel. Parcels will draw when zoomed in.
- Click on a parcel to display a popup with information about that parcel.

Click the "Basemap" button to display background aerial imagery.

From the "Layers" button you can turn map features on and off.

[Complete Help \(PDF\)](#)

Parcel Legend:

Full address: large scale	House numbers: medium scale	Outline only: smallest scale

[Full Map Legend](#)

About this Viewer

The map displays land property boundaries from assessor parcel maps across Massachusetts. Parcel information is from local assessor databases. Boston's data are served by the city; all other data are from MassGIS' standardized "Level 3" parcels. [More details...](#)

[Read about and download parcel data](#)

Also available: an accessible, non-map-based [Property Information Finder](#)

Map features include: Layers, Basemap, Measure, Find address or place, and a search bar.

Map labels include: Walnut Hill Road, Fruitland Road, Fruitland Road North, and Agents.

Parcel numbers visible on the map include: 140, 142, 145, 157, 173, 181, 191, 210, 211, 222, 235, 240, 247, 263, 297, 300, 372, 396, 450/452.

Scale: 0, 250, 500ft

MASS GIS logo

Preparing for Your Site Visit

Topographic

Preparing for Your Site Visit

ArcGIS users: Digitize boundaries for your device
(GPS, Phone, Tablet)

- MassGIS' standardized "Level 3" assessors' parcel mapping data
– available for download.
- MassGIS data set contains property (land lot) boundaries & database information from each community's assessor.
- Can be inaccurate, but better than nothing.

Preparing for Your Site Visit

ArcGIS users:

- Georeference a survey plan – best to get points on the ground first
- TIP: Create a map with the georeferenced survey over an aerial photo for use on your site visit

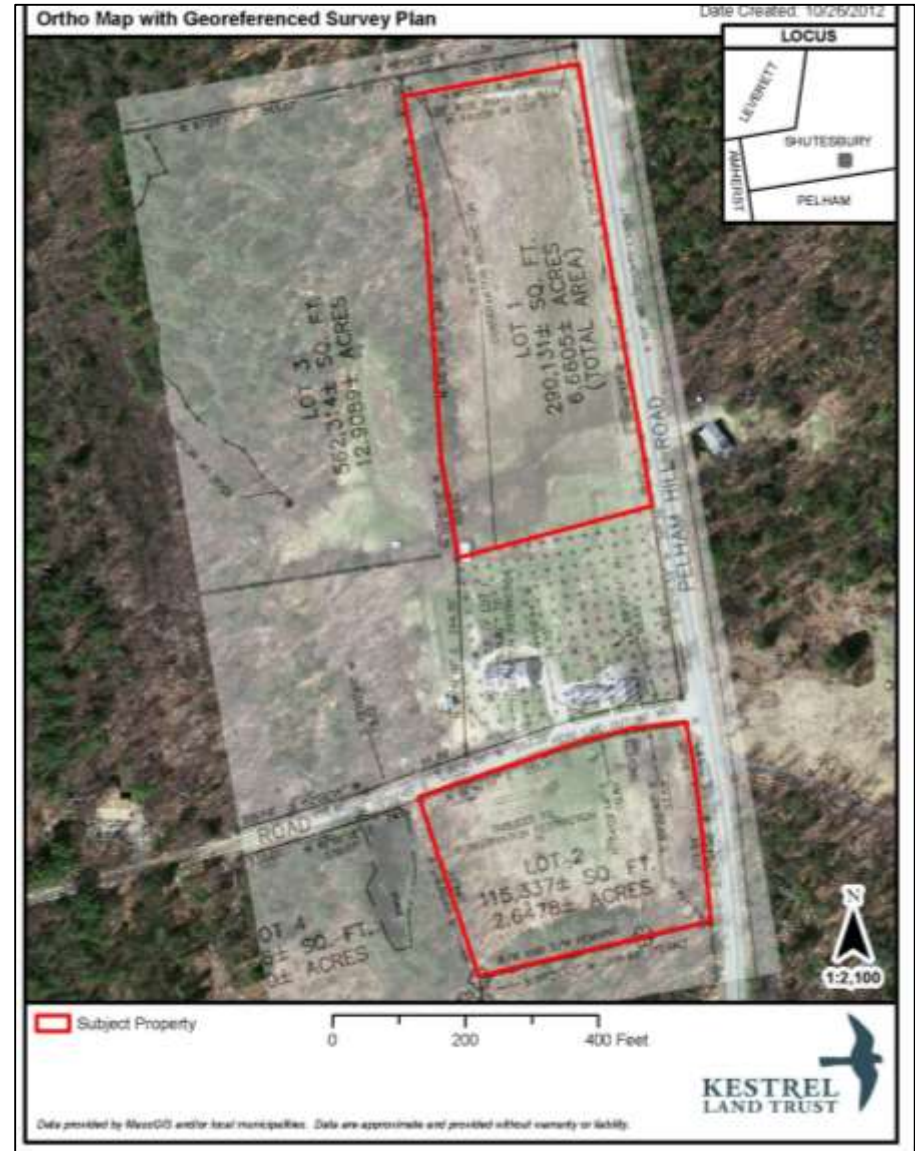

Preparing for Your Site Visit

ArcGIS users: Digitize boundaries for your device
(GPS, Phone, Tablet)

- Re-create the survey features using COGO – can be the most accurate method

GIS – COGO Entry of Survey

#	Description
1	Straight Direction: S 2-11-1 W Distance: 146.89
2	Straight Direction: S 89-39-1 E Distance: 62.66
3	Straight Direction: N 87-3-28 E Distance: 142.79
4	Straight Direction: S 27-47-24 E Distance: 217.04
5	Straight Direction: S 50-22-45 E Distance: 206
6	Straight Direction: S 69-22-34 W Distance: 1456.66
7	Straight Direction: S 50-27-13 E Distance: 1205.82
8	Straight Direction: S 56-26-14 W Distance: 644.2

At the bottom of the Traverse window, the start coordinates are 2920826.943, 1439343.553 and the end coordinates are blank. The window also includes buttons for 'Edit...', 'Closed Loop', 'Adjust...', 'Edit...', 'Closure...', and 'Finish'.

GIS – COGO Entry of Survey

Annual Easement Visit
6/5/2018
Boundary Edit map

LEGEND

- Current NEFF CE boundary
- NEFF property
- Proposed edit - 2014 plan lines
- Tax parcel boundaries
- Visit Track
- Waypoint
- Photo direction
- Corner pin
- Stone bound
- Drill hole
- Open Water
- Wetlands
- Perennial Streams
- Intermittent Streams
- Contours (ft)

Notes:

Credits:
ESRI "Terrain Base" map service

Date: 3/5/2019

Preparing for Your Site Visit

Plan what you need to document

- Conservation Restriction – carefully review conservation values, prohibited and permitted uses, reserved rights, exclusion areas, building envelopes/zones
- Maps of Conservation Values – BioMap2, CAPS, TNC Resilience, wetlands, etc.
- Maps of trails – include Open Street Map data
- TIP: Download Gaia GPS to phone – free – will show OSM data, terrain. Load parcel boundary data (.gpx file format).
- Become familiar with the survey plan
- TIP: Write in survey bearings by hand – easier to read
- Cool app – Avenza Maps

GIS – produce Georeferenced basemap

LEGEND

CE Boundary	Wetlands	Stone wall
Tax parcel data	Perennial Streams	Barbed wire
Protected Land	Intermittent Streams	Corner pin
Appalachian Trail	Contours [R]	Stone monument
		Drill hole
		Stone pile / set stone
		Appalachian Trail monument

NOTES

Credits:
ESRI 'Terrain Base' map service

Date: 3/11/2019

GIS – produce Georeferenced basemap

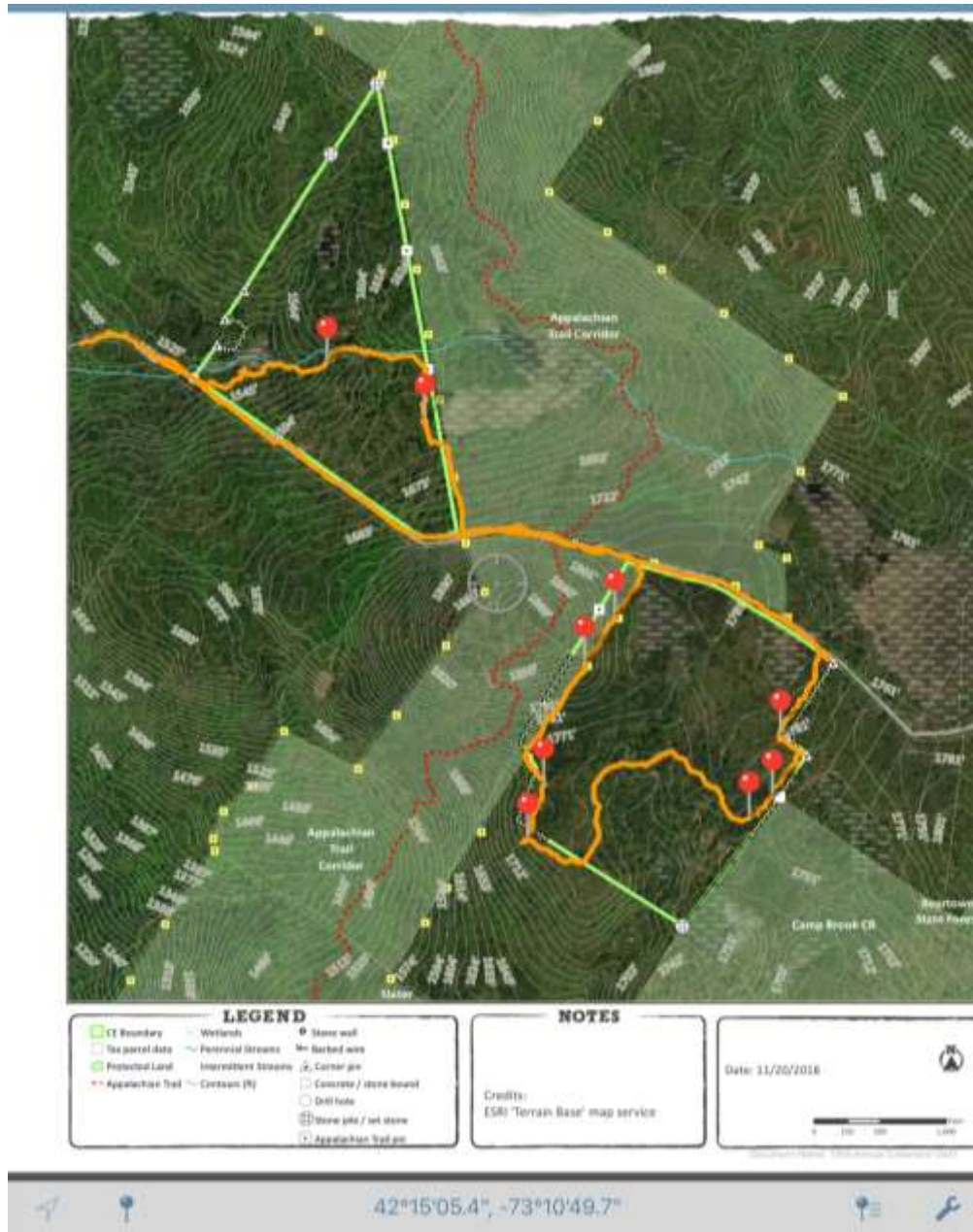

**Avenza app –
navigate and take
Tracks & wpts on
PDF basemap.**

FREE!

**or \$30/yr to store
unlimited maps.**

Site Visit

Finding things on the ground

- At minimum, have the basic navigation maps – aerial, topo & survey if possible
- Use everything to navigate: device (GPS, tablet, phone), maps, mapping apps, metes & bounds, compass
- Best: Find a surveyors' marker (often at a corner), use compass bearings from there

Site Visit

On-the-ground indicators

Definitive – if they align with survey, metes & bounds:

- Surveyor stakes, rebar, pipes, drill holes, cement bounds
- Stone piles, stone walls, old barbed wire fencing (often embedded in large, older trees)
- Rivers, streams (tricky)
- Public roads

Site Visit

On-the-ground indicators

Not definitive – but potentially helpful:

- Existing blazing / fencing
- Abrupt land use change (field/forest)
- Change in vegetation type/structure (e.g., tree age structure, species composition, understory).
- Abutting buildings & their surrounds (e.g., residential yard)

Site Visit

Photos

- Be guided by conservation values, permitted & prohibited uses
- Boundaries, building envelopes, exclusion areas
- Good to include something that shows scale (person, backpack)
- Mostly wider view & some close-ups

Site Visit

Photos > Conservation values (scenes, plants, animals)

Site Visit

Photos

- > Boundary markers & their condition
(e.g., pipes, stone monuments)

Site Visit

Photos > Conditions along boundary lines

Site Visit

Photos

- > Existing permitted features/activities
(e.g., structures, trails, agriculture)

Site Visit

Photos

- > Existing prohibited activities
(e.g., evidence of ORV use)

Processing Data – Low Tech

Photos

- Make a map showing your photo points first
- Match this up with your notes and photos.
- Make sure you have ID'd photos correctly.
- Discard any unnecessary or bad photos.
- Have a template to drag/drop photos into – e.g., table (OR, use high-tech method!)

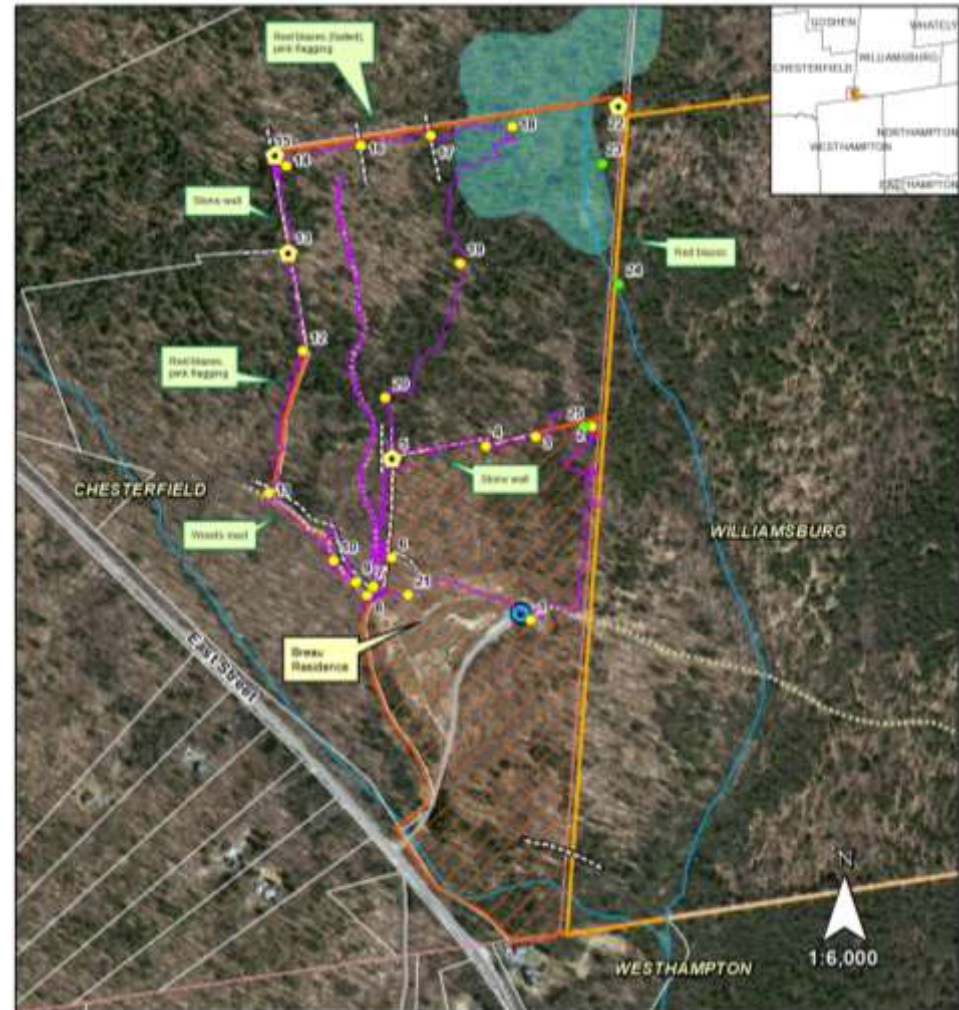

Processing Data – Low Tech

Photos

- Best to have date/time displayed on the photo itself.
- ArcGIS users: If taking GPS waypoints, the date/time is embedded in the data – export from attribute table into Excel – make a photo table.
- TIP: GPS waypoints do not NOT give you orientation: N,S,E,W. If not using an app, note orientation in the field.

Low Tech Baseline Maps

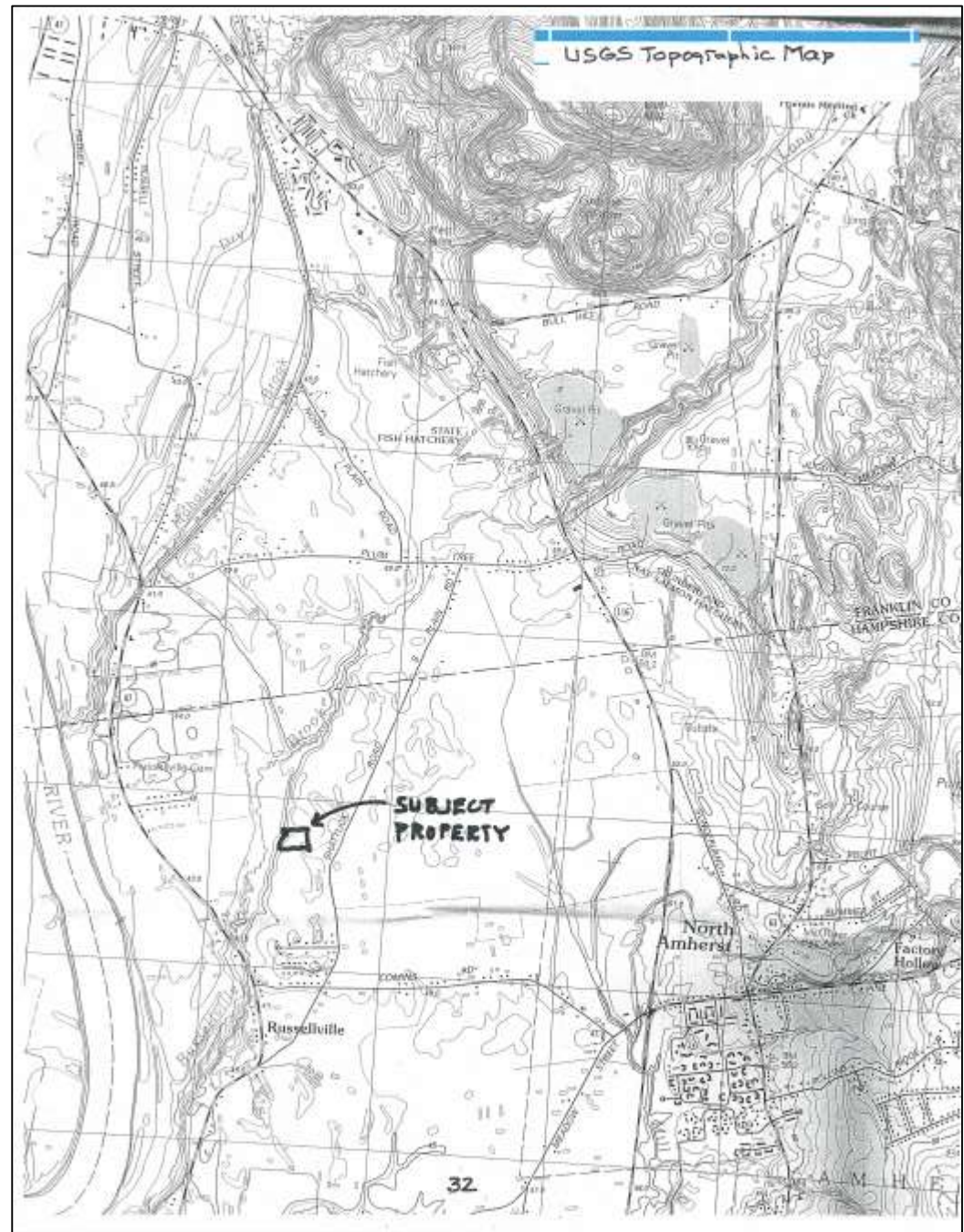

Low Tech Baseline Maps

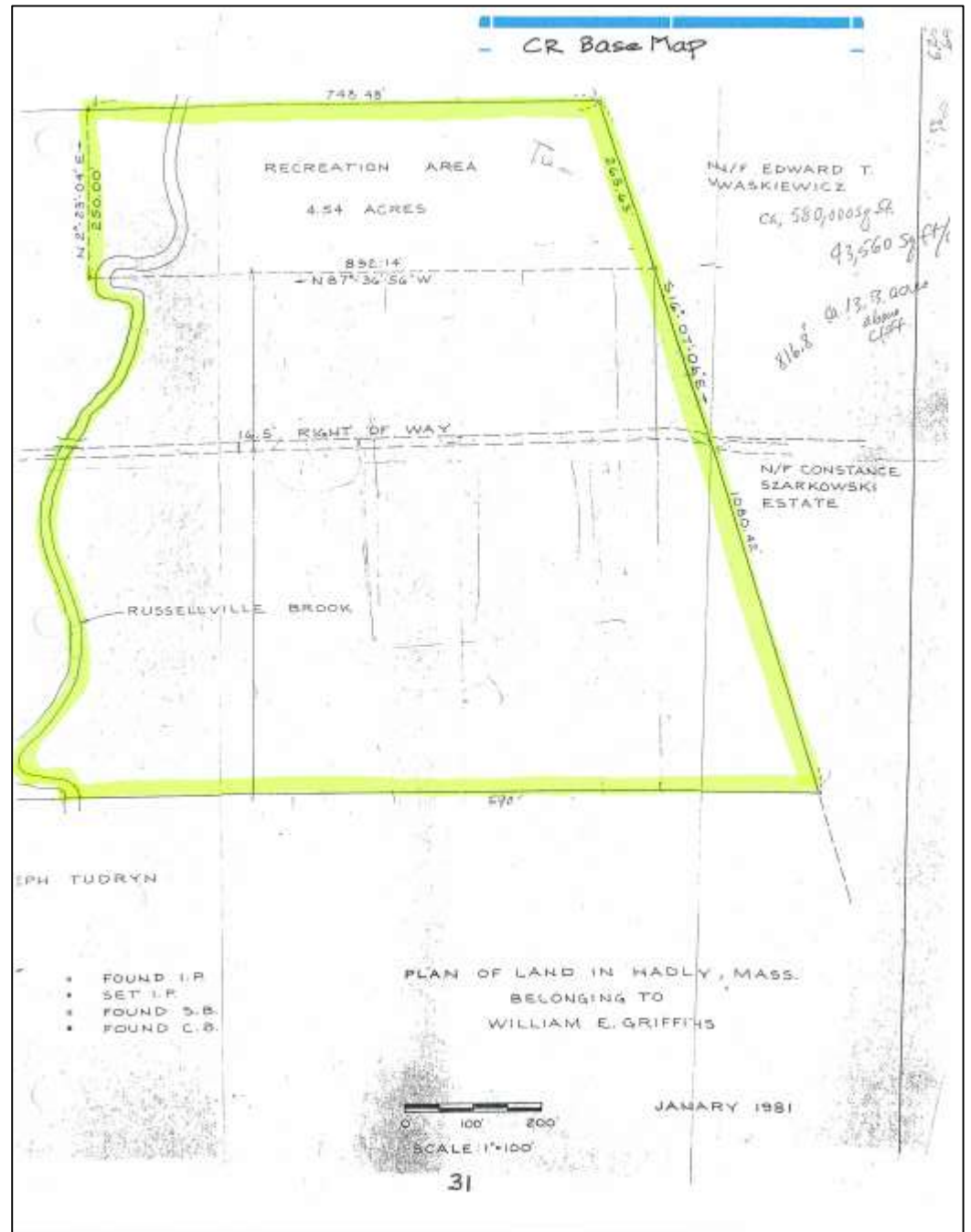

Low Tech Baseline Maps

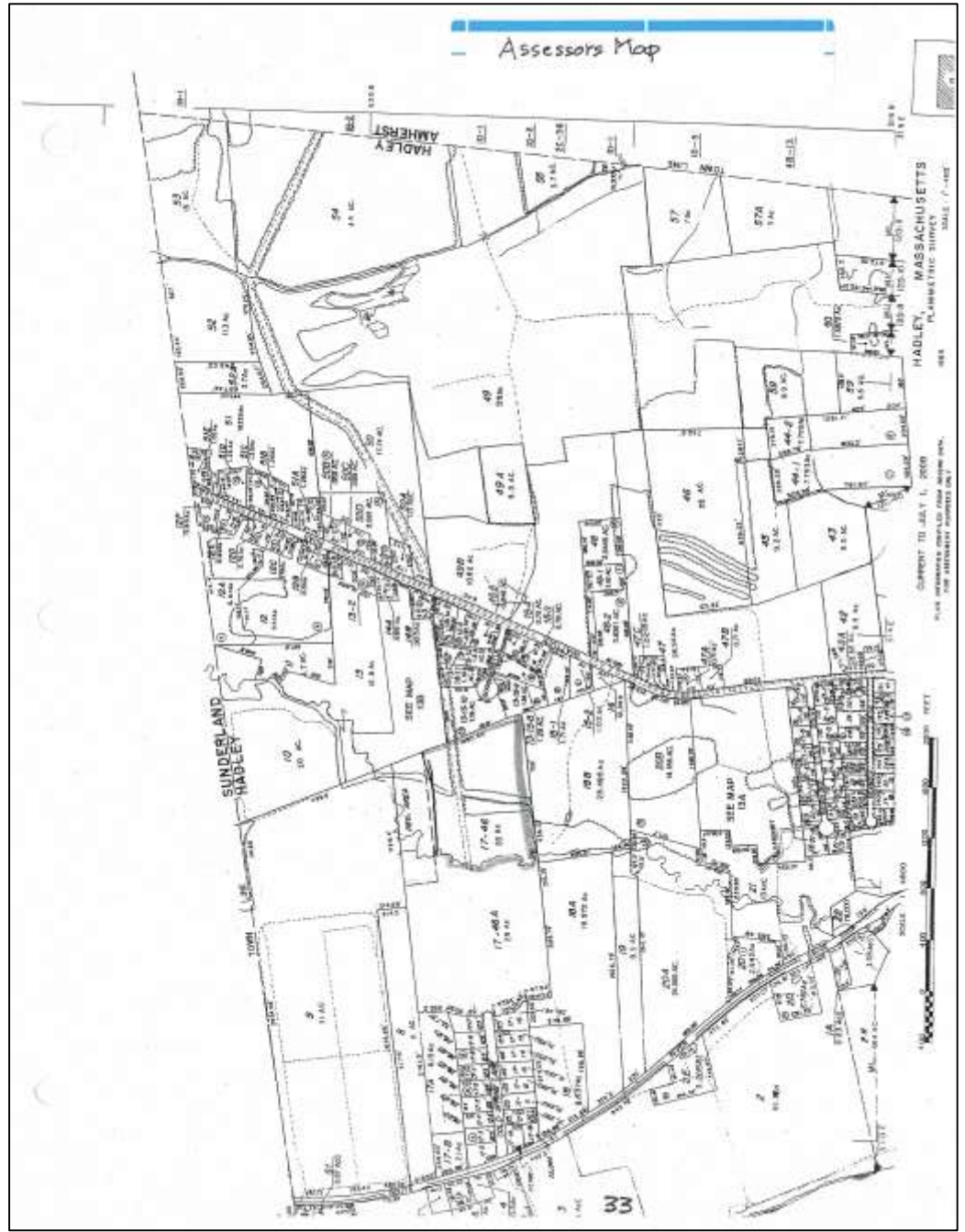

Low Tech Baseline Maps

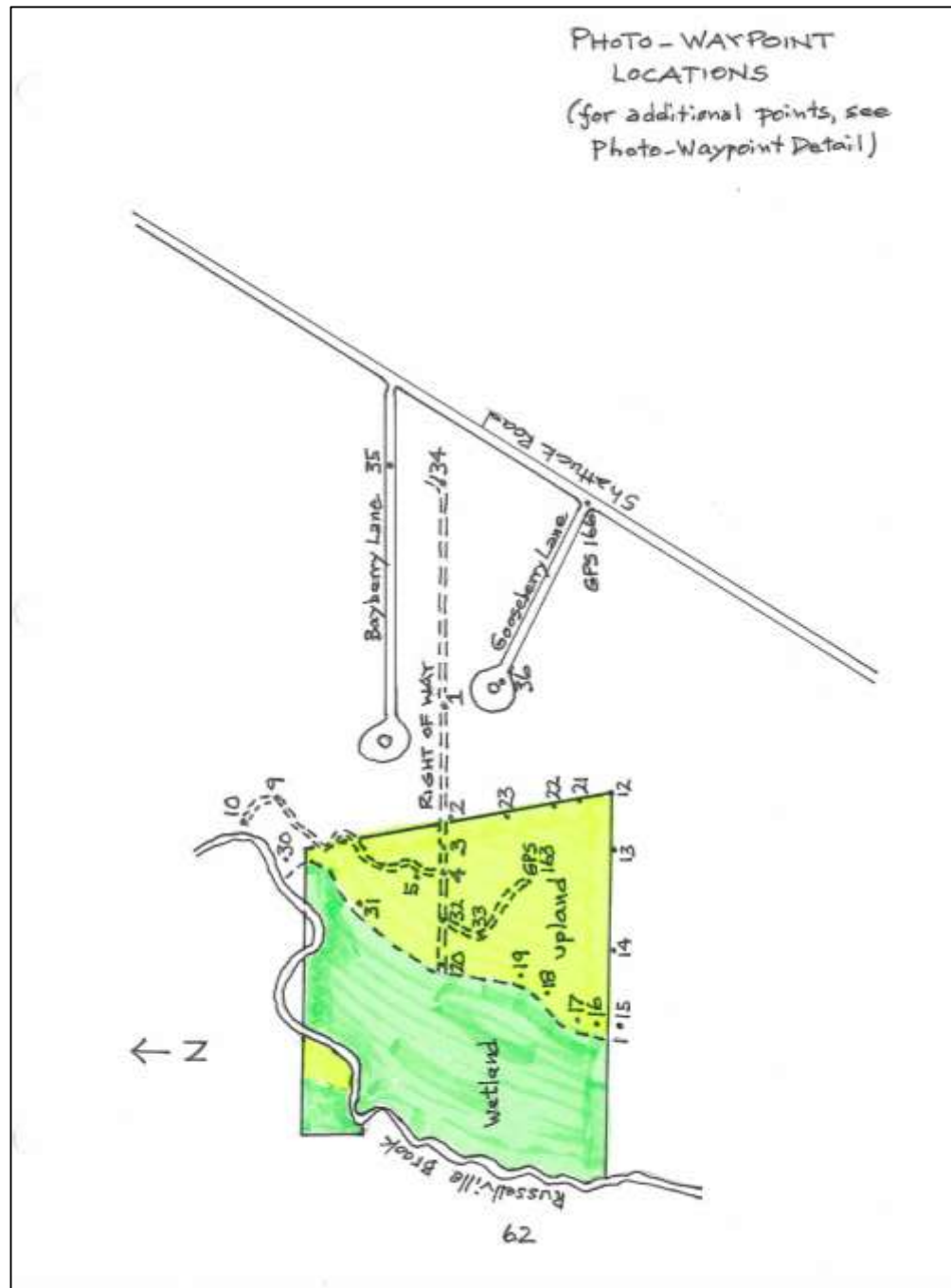

Processing Data – High Tech

LANDSCAPE Mobile App

Processing Data – High Tech

GeoJot+ app

\$296 per year – one device and one desktop software installation

GeoJot app – baseline photo efficiency

Overlaid on the right side of the screen is a data entry form with the following fields:

- Form: 'Serafin 2019-1-17 copy'
- <None>
- Waypoint # <None>
- Photo # 10
- NEFF Staff Name Andrew Bentley
- <None>

GeoJot app – map & photosheets

Overview Map

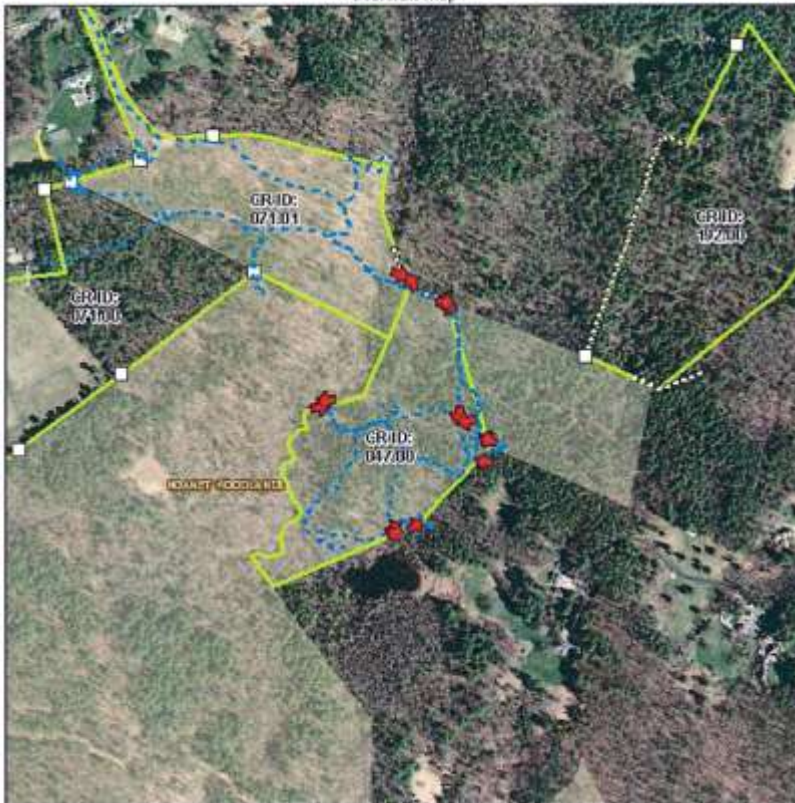

Attributes	
Photo #	13
Waypoint #	12
Photo Direction	350° N
Latitude	N 41° 57' 11.77"
Longitude	W 72° 20' 30.91"
Date Stamp	12/8/2017
File Name	IMG_2451.JPG
NEFF Staff Name	Andrew Bentley

Iron pipe at SE corner of abutter's clearing up to line.

Attributes	
Photo #	14
Waypoint #	12
Photo Direction	290° WNW
Latitude	N 41° 57' 11.64"
Longitude	W 72° 20' 30.84"
Date Stamp	12/8/2017
File Name	IMG_2452.JPG
NEFF Staff Name	Andrew Bentley

IP on W line and view in to abutter's cleared land.

Attributes	
Photo #	15
Waypoint #	13
Photo Direction	204° SSW
Latitude	N 41° 57' 09.90"
Longitude	W 72° 20' 31.41"
Date Stamp	12/8/2017
File Name	IMG_2453.JPG
NEFF Staff Name	Andrew Bentley

Iron spike on W line.

Current Conditions Reports: When & how to 'update' a BDR

LTA Standard 11.B3

- When there are significant changes to the land or the conservation easement (such as a result of an amendment or the exercise of a permitted right), document those changes in an appropriate manner, such as through monitoring reports, a baseline supplement or current conditions report

Current Conditions Reports: When & how to 'update' a BDR

When you really should update the BDR

- If no original signed baseline, or original is insufficient
- Upon exercise of one-time, extinguished reserved right
 - > CCR is a chance to have this fact acknowledged
- Ownership Subdivision
 - > Prepare a CCR specific to each ownership
- Amendments (most of them)
 - > Except ones that clarify basic terms

Current Conditions Reports: When & how to 'update' a BDR

When to NOT update the BDR

- Upon a violation or exercise of a major reserved right
 - > Except worst-case violations or exercise of major one-time, extinguished rights
- Major natural change
 - Thorough monitoring reports are your ongoing record of changes - - don't create a full CCR needlessly – lot of work!

Current Conditions Reports: When & how to 'update' a BDR

What is a CCR? What does it need to include?

Current Conditions Report = Baseline Supplement or a substitute baseline if there was not an original one.

Must include:

- Photographs
- Written descriptions of property & current conditions
- Relevant maps and surveys
- Notarized certification of accuracy
- Land Trust & current landowner signatures

Current Conditions Reports: When & how to 'update' a BDR

Preparation Procedures – have them!

Conservation Easement Current Conditions Report: Procedures for Preparation, Storage, and Content Requirements

**Carson Hauck, Stewardship Associate
November 2016**

Current Conditions Reports: When & how to 'update' a BDR

Preparation Procedures – have them!

Conservation Easement Current Conditions Report: Procedures for Preparation, Storage, and Content Requirements

**Carson Hauck, Stewardship Associate
November 2016**

Current Conditions Reports: When & how to 'update' a BDR

CCR template – have one!

(EASEMENT NAME) Conservation Easement

Current Conditions Report

STREET

TOWN, COUNTY

STATE

XXX Acres

Property Visit(s) Conducted:

(DAY MONTH YEAR)

Current Conditions Report Completed:

(DAY MONTH YEAR)

New England Forestry Foundation
32 Foster Street, P.O. Box 1346
Littleton, MA 01460
978.952.6856

Current Conditions Reports:

NEFF CCR table of contents – similar to original BDR

Table of Contents

Table of Contents	2
Report Background & Author(s)	3
Property Description & Conservation Values	4
Maps	X
Photolog	X
Photographs	X
Digital Photography Chain of Custody Record	X
Declaration of Report Accuracy (BDR Preparer)	X
Declaration of Report Accuracy & Acceptance (Grantor)	X
Attestation	X
Declaration of Reliance and Certification of Record	X
Appendix	X
2016 Forest Management Plan	X

CCR Format

NEFF – Word format

Property Description

i. Wildlife and habitat type(s)

Together, the Campbell I and II properties form an approximately 292-acre undeveloped forest block that contributes to a larger complex of local conservation lands (Open Space Context Map). A mix of common habitat types supports a variety of wildlife species typical to the region. The Campbell I exclusion area is entirely Laurentian-Acadian pine-hemlock-hardwood forest, while the Campbell II also contains an area of Appalachian (hemlock)-Northern hardwood forest according to the NH Wildlife Action Plan (WAP) data. These forest types also occur across the greater CE areas. Typical wildlife include deer, moose bear, coyote, squirrels and common birds, such as woodpeckers and ruffed grouse that were observed during the June 7, 2018 field visit. Barbara Campbell reports observing bobcats on just a few occasions during the more than five decades that she lived in the area.

The central areas of the CEs are ranked as WAP Tier 2 “Highest Ranked in the Biological Region by Ecological Condition,” with the surrounding areas to the east and west ranked Tier 3 “Supporting Landscapes” (Wildlife Habitat and Ranking Map).

There are no known rare, threatened or endangered species on the properties. An online Natural Heritage Database search returned with no known records in the vicinity of the property, according to the 2009 Forest Management Plan (FMP).

ii. Forest type(s)/structure

The properties contain both hardwood and softwood-dominated stands. Hardwoods include red oak, red and sugar maple, beech and various birch species, with some areas of particularly robust birch and beech sapling regeneration. Witch hazel is common in the understory. White pine and hemlock occur, with some particularly dense hemlock stands. The last harvest was completed in 2008, and the forest has been left to develop over the last decade.

iii. Water Features and Wetlands

The CEs are located in the Moose Brook-Contoocook River watershed. The property drains to the south into Eva’s Marsh, including various intermittent streams not listed on the state hydrography data. Notably, a small stream flows southward through both CEs and the exclusion areas.

While there are no major wetlands, water bodies, nor state-listed vernal pools on the properties, there are two areas of poorly-draining (Type IIB) soils in Campbell I which can result in wet or swampy conditions.

CCR Format

TTOR – fillable PDF format

The Trustees of Reservations

Conservation Restriction
Baseline Documentation Report (BDR)
Current Conditions Report

- New BDR
- BDR Update

Brief Property Description: Please write a 1-2 paragraph narrative generally describing the CR Property's use(s) and natural features:

This series of buffer lands to the northern edges of Harvard University's Estabrook Woods is an almost entirely forested area adjacent to residential developments in southern Carlisle and stretches to the south as the boundary line with Concord. CR #153 (Davis Corridor) protects contiguous parcels of land running from the north end at Bedford Road to the Concord town line at its southern edge. CR 230 protects land contiguous to the west side of the Davis Corridor along Stearns Street, and along historic Two Rod Road, now a foot trail, the Sachs Trail corridor leading out to Baldwin Road, as well as parcels with frontage on Baldwin Road, Woodridge Road, and south of School Street, while a final wooded parcel, completely non-contiguous with the rest of the CR #230 land, is located around the edges of the Buttrick Lane residential subdivision. The land is owned by the Town of Carlisle and open for public recreation on a large network of trails that pass through the property and connect hikers to trails on the Harvard University Estabrook Woods property and eventually out to Monument Street via Punkatasset Hill or the Middlesex School in Concord. Areas of wooded wetland are interspersed throughout the property, typically red maple swamps, and an old cranberry marsh is located east of Two Rod Road on the southern portion of the Davis Corridor land. Trail access points onto the protected land are located at Bedford Rd via the Davis Trail, Stearns Street at the Malcolm Preserve onto Two Rod Road, the Sachs Trail on Baldwin Road, the Rockstrom Trail off School Street and there are also trail access points to the Blood Farms Trail via spurs leading from Long Ridge Rd, Nowell Farms Rd, and Prospect Street.

CR Conservation Values - see purposes paragraph of CR document and check all that apply:

- | | | | |
|--|--|---|--|
| <input type="checkbox"/> Historic Features | <input type="checkbox"/> Scenic Value | <input type="checkbox"/> Agricultural | <input type="checkbox"/> Forestry |
| <input checked="" type="checkbox"/> Public Access & Recreation | <input checked="" type="checkbox"/> Gov't Policy | <input checked="" type="checkbox"/> General Habitat | <input type="checkbox"/> Rare Species Habitat |
| <input checked="" type="checkbox"/> Open Space network | <input type="checkbox"/> Public Water Supply | <input type="checkbox"/> Water Quality | <input checked="" type="checkbox"/> Ecological Value |
| <input type="checkbox"/> Wetland Protection | <input type="checkbox"/> Old CR - no list of conservation values: e.g. "natural scenic & open condition;" "for conservation purposes;" "protection of natural systems", etc. | | |

Other Conservation Value

CR 153 purpose statement lists proximity to Harvard Land, the area being one of the largest undeveloped woodlands in the Boston area, Harvard's use of the land for scientific research, the Estabrook Woods recognition by MA Division of Fisheries & Wildlife and in Concord & Carlisle Open Space Plans, the purpose of the CR to assist in creating 400 acres of buffer land to Estabrook Woods, and Harvard's assurance that protecting this land will preserve the research use of the Harvard land and therefore assure that they will not develop the land.

CR 230 lists protection of Two Rod Road, protection of a wildlife corridor and trail link between other conservation lands in Concord & Carlisle, proximity to the Malcolm Preserve (owned by TTOR & Carlisle Conservation Foundation) and Poole Swamp (Carlisle Conservation Foundation), proximity to the Sachs CR held by The Trustees of Reservations, immediate proximity to the Davis Corridor lands, proximity to the Bartlett CR property (held by Town of Carlisle), proximity to Great Meadows Wildlife Refuge and Minute Man National Historical Park.

CCR Format

TTOR – fillable PDF

Brief forest Character Description - list dominant tree species & describe age characteristics. Describe areas of forest on property, if they differ in type. Describe any active forestry management activities. Describe tree health / pest issues, if any identified.

Relevant BDR Photos:

Native Plants: List representative native plant species observed on property, to best of ability - list dominant, characteristic, or notable native plant species observed during BDR Update visit:

Relevant BDR Photos:

Invasive Plants: Did you observe any invasive plants on the CR? Yes No

Agriculture: Are agricultural uses permitted under the terms of the CR? Yes No

If YES, check or indicate active uses and/or uses protected in CR document.

- | | | | |
|--|---|---------------------------------------|--|
| <input type="checkbox"/> Field Crops | <input type="checkbox"/> Orchard | <input type="checkbox"/> Hay field(s) | <input type="checkbox"/> Tree farm |
| <input type="checkbox"/> General ag / horticultural uses | <input type="checkbox"/> Retail or other farm business on premises. | <input type="checkbox"/> Horse Farm | <input type="checkbox"/> Livestock other than horses |
| <input type="checkbox"/> Prime Agricultural Soils | <input type="checkbox"/> Other Use/Mgmt. Activity: | | |

Describe more specifically what agricultural uses are allowed by the CR, and what agricultural uses are currently present on the property:

Relevant BDR Photos:

Wildlife Habitat: Is wildlife habitat protection a CR purpose, or does suitable habitat seem present? Yes No

If YES, indicate what habitat features / ecological values are present on the property.

- | | | | | |
|---|--|--|---|--|
| <input type="checkbox"/> Wetlands | <input type="checkbox"/> Woodlands | <input type="checkbox"/> Edge Habitat | <input type="checkbox"/> Habitat Variety | <input type="checkbox"/> Large Habitat Block |
| <input type="checkbox"/> NHESP Priority Habitat of Rare Species | <input type="checkbox"/> NHESP BioMap Core Habitat | <input type="checkbox"/> Vernal Pools | <input type="checkbox"/> Specific Species named in CR | <input type="checkbox"/> Coastal Shoreline |
| <input type="checkbox"/> Salt Marsh | <input type="checkbox"/> Pond / Lake | <input type="checkbox"/> Wildlife corridor | <input type="checkbox"/> Rare Ecosystem | <input type="checkbox"/> River / Stream |
| <input type="checkbox"/> Other - Explain: | | | | |

Describe in further detail if needed. (e.g. - what type of habitat variety / ecological values? Priority Habitat for what specific species, etc?)

Did you observe wildlife or signs of wildlife during this visit? Yes No

Current Conditions Reports:

Strategizing Photography – to retake or not to retake?

Original BDR:

Current Conditions Reports:

Strategizing Photography – to retake or not to retake?

BDR update visit:

Current Conditions Reports:

Strategizing Photography – to retake or not to retake?

Original BDR:

Current Conditions Reports:

Strategizing Photography – to retake or not to retake?
Baseline Update visit:

Questions?

NICK ROSSI

Mass Audubon

PH: 781.259.2156

nrossi@massaudubon.org

<https://www.massaudubon.org/>

CHRIS VOLONTE

Kestrel Land Trust

PH: 413.549.1097

chris@kestreltrust.org

<https://www.kestreltrust.org/>

ANDREW BENTLEY

New England Forestry Foundation

PH: 978.952.6856 x120

abentley@newenglandforestry.org

<https://newenglandforestry.org>